

DUNHAM SURVEYING, S.C.  
SURVEYING & SUBDIVIDING  
DELAVER, WISCONSIN 53115

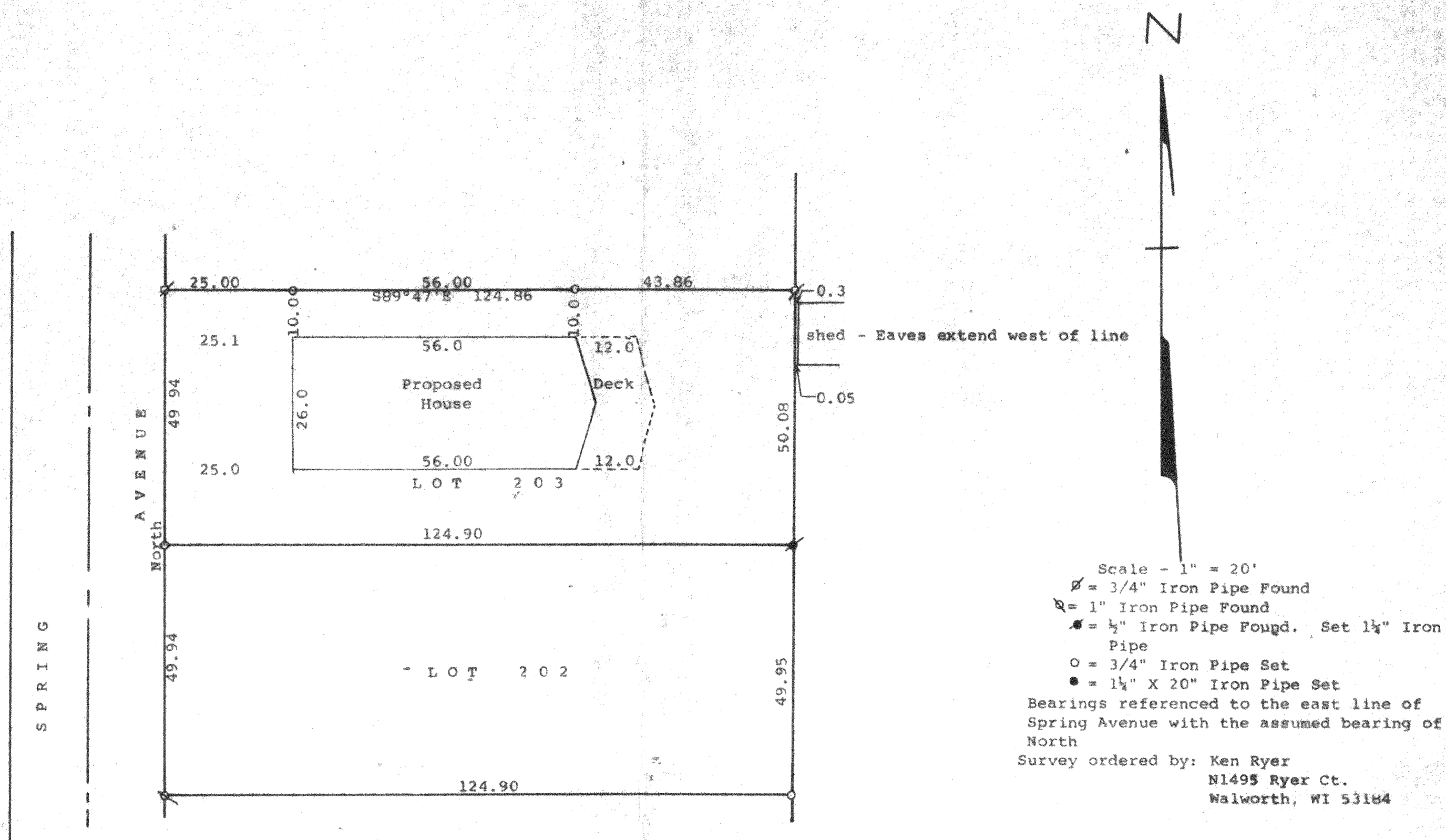

STATE OF WISCONSIN)  
COUNTY OF WALWORTH) SS

I, George T. Dunham, Surveyor, certify that I have surveyed the property described as follows:

Lot 202 & 203 in Lake Delavan Highlands, a subdivision located in the South 1/4 of the Southeast 1/4 of Section 31, T 2 N, R 16 E, Walworth County, Wisconsin

and that the plat shown hereon is a correct representation thereof and shows the size and location of the property, its exterior boundaries, the location of the proposed house to be built thereon, boundary fences, apparent easements, roadways and visible encroachments if any, and that I have surveyed the property hereon described, according to the official records, to the best of my knowledge and belief.

November 2, 1993

Revised December 22, 1993

*George T. Dunham*  
George T. Dunham, Surveyor

